

Exh. C

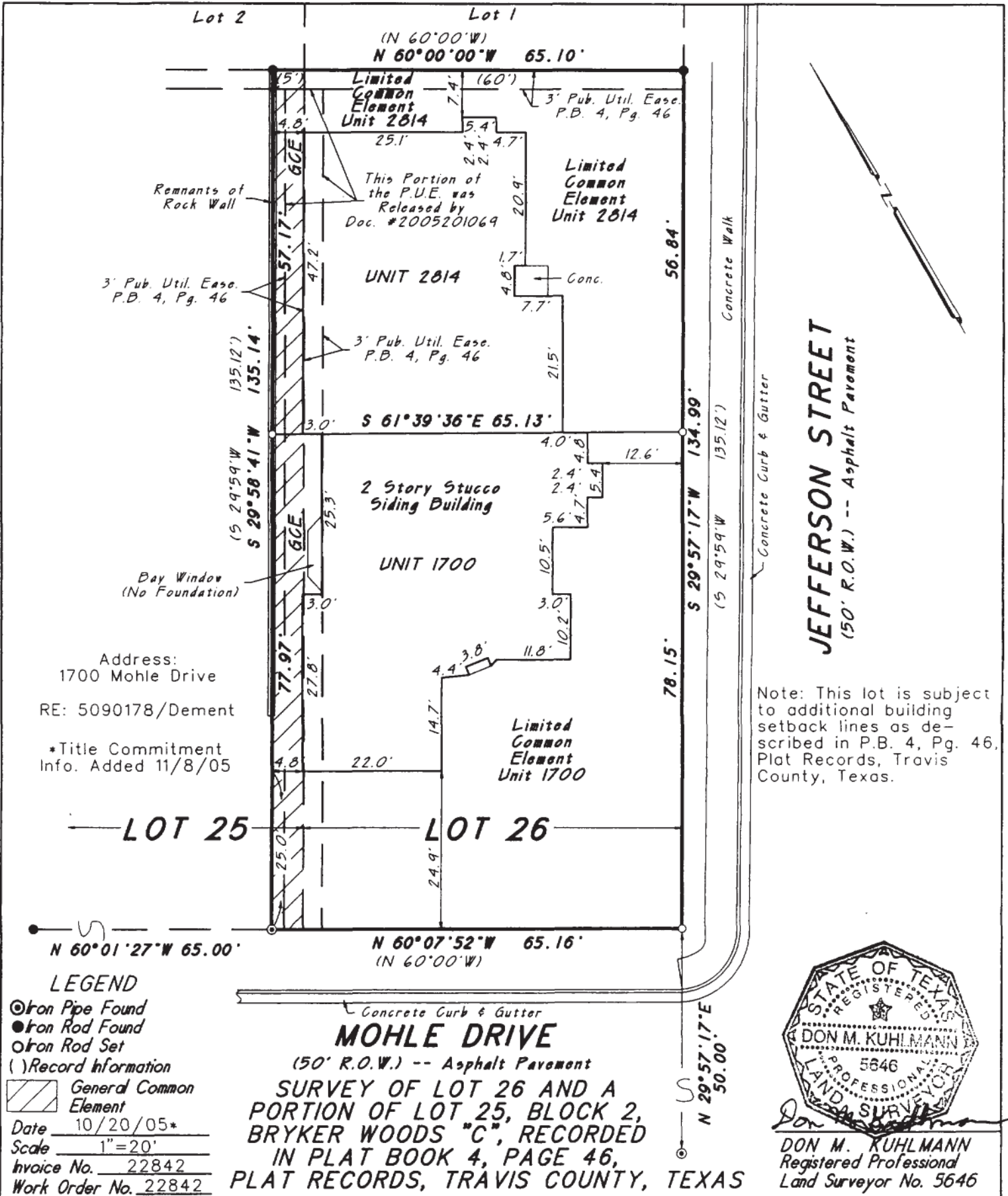

Address:
1700 Mohle Drive
RE: 5090178/Dement
*Title Commitment
Info. Added 11/8/05

JEFFERSON STREET
(50' R.O.W.) -- Asphalt Pavement

Note: This lot is subject to additional building setback lines as described in P.B. 4, Pg. 46, Plat Records, Travis County, Texas.

LEGEND
 ● Iron Pipe Found
 ● Iron Rod Found
 ○ Iron Rod Set
 () Record Information
 ▨ General Common Element
 Date 10/20/05*
 Scale 1"=20'
 Invoice No. 22842
 Work Order No. 22842

Concrete Curb & Gutter
MOHLE DRIVE
 (50' R.O.W.) -- Asphalt Pavement
SURVEY OF LOT 26 AND A PORTION OF LOT 25, BLOCK 2, BRYKER WOODS "C", RECORDED IN PLAT BOOK 4, PAGE 46, PLAT RECORDS, TRAVIS COUNTY, TEXAS



Don M. Kuhlmann
 Registered Professional
 Land Surveyor No. 5646

DOUG SEELIG LAND SURVEYORS, P.C.
 3802 Manchaca Road - Austin, Texas 78704 - Ph. (512) 440-0222